



## Pictures in Profiles

Shows how to add photos and other graphics to profiles. Grady Profile accepts any image that QuickTime accepts: jpg, png, pict, gif, tiff...

Open a profile to a card with a graphic exhibit.

The screenshot shows a web application window titled "Alabama, Selma | Student Information". The window contains a profile card with the following fields and controls:

- Name:** Alabama, Selma (dropdown menu)
- Timeframe:** Summer, 2009 (dropdown menu)
- Domain:** Personal (dropdown menu)
- Topic:** Student Information (dropdown menu)
- ID:** (empty field)
- Modified:** 6/30/09
- Grade:** Pre-K (dropdown menu)
- Enrolled:** (empty text input field)
- Exit Date:** (empty text input field)
- Advisor:** (empty text input field, highlighted with a red border)
- Home Rm:** (empty text input field)
- Locker:** (empty text input field)
- Intro...:** (small image of an ear)
- Graphic Exhibit:** A large empty rectangular box with a blue border, labeled "Graphic Exhibit" in red text.
- Transp. Drives:** (dropdown menu)
- May Ride w/Student Driver:** (checkbox)

At the bottom of the window, there is a "Browse" button and a horizontal scrollbar.



With the card open, locate the image file and select it.

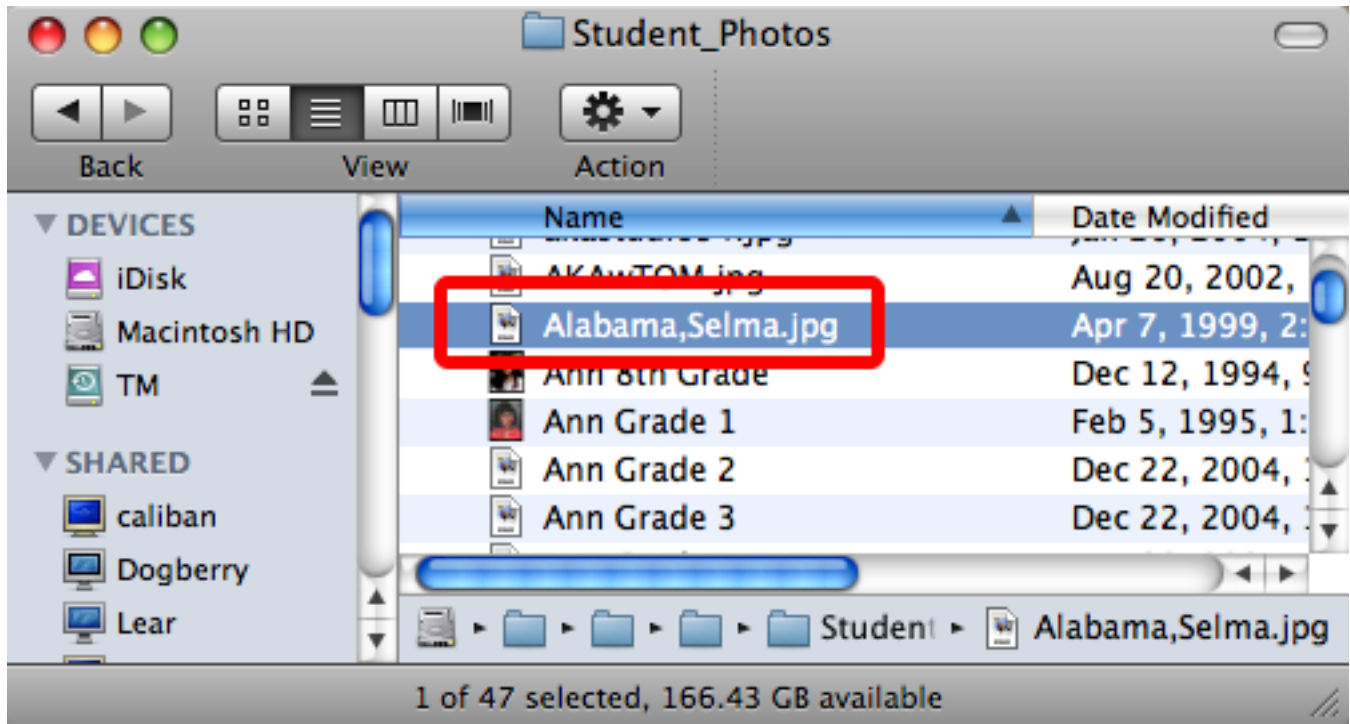



Drag the image to the graphic exhibit and let go when the frame has a blue focus.

Alabama, Selma | Student Information

Name: Alabama, Selma ID: Modified: 6/30/09  
Timeframe: Summer, 2009  
Domain: Personal  
Topic: Student Information

Alabama, Selma.jp Intro... **Drag the image file to the...**  
Enrolled  
Exit Date  
Grade: Pre-K

Advisor **Blue focus** Home Rm Locker

Transp. Drives May Ride w/Student Driver

Browse



Change the magnification (helpful for cropping) .... or leave it at 1.00x.

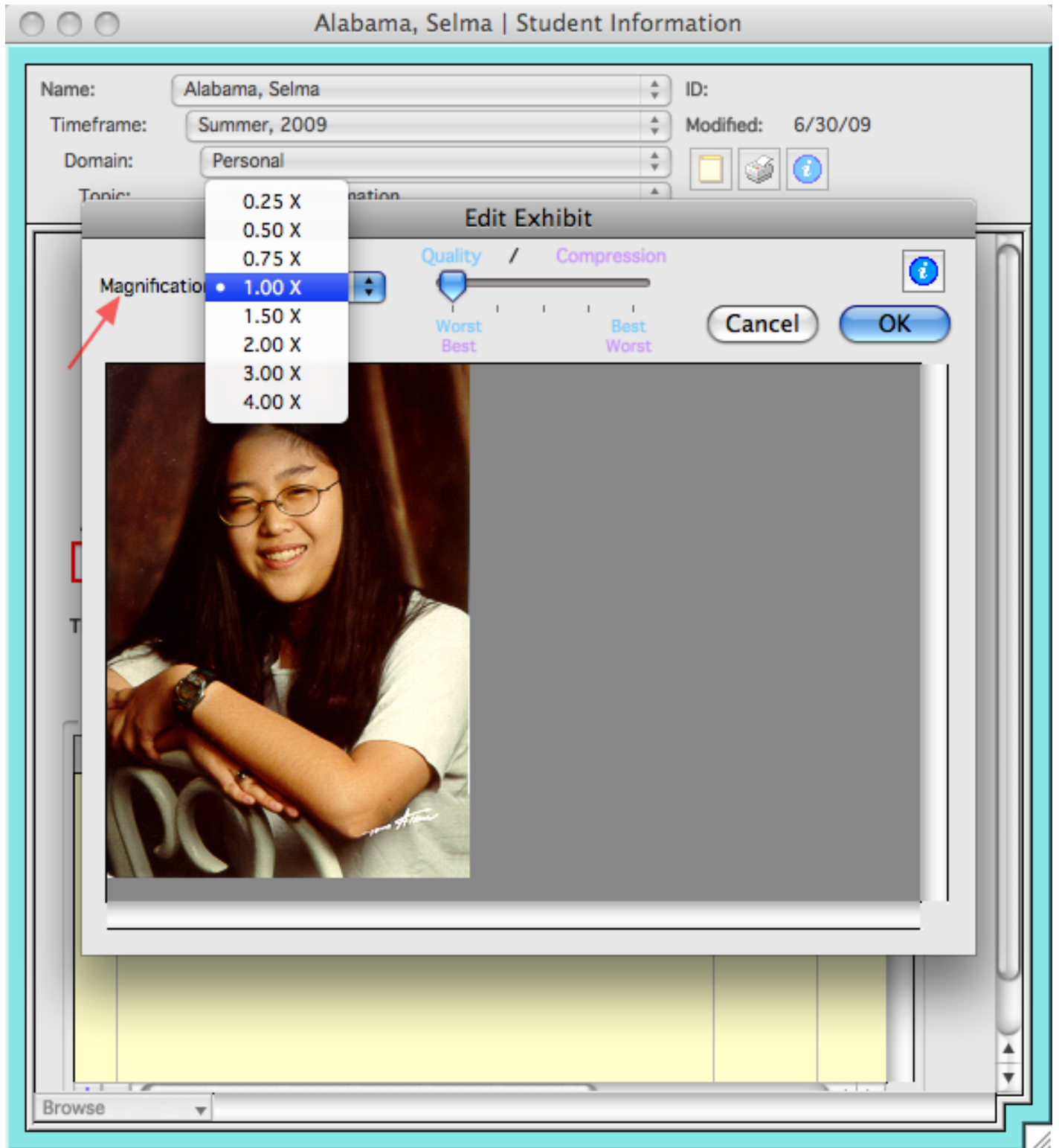



Optional: Crop it by dragging the cursor (it changes to a + sign) across the part to include. Click OK.

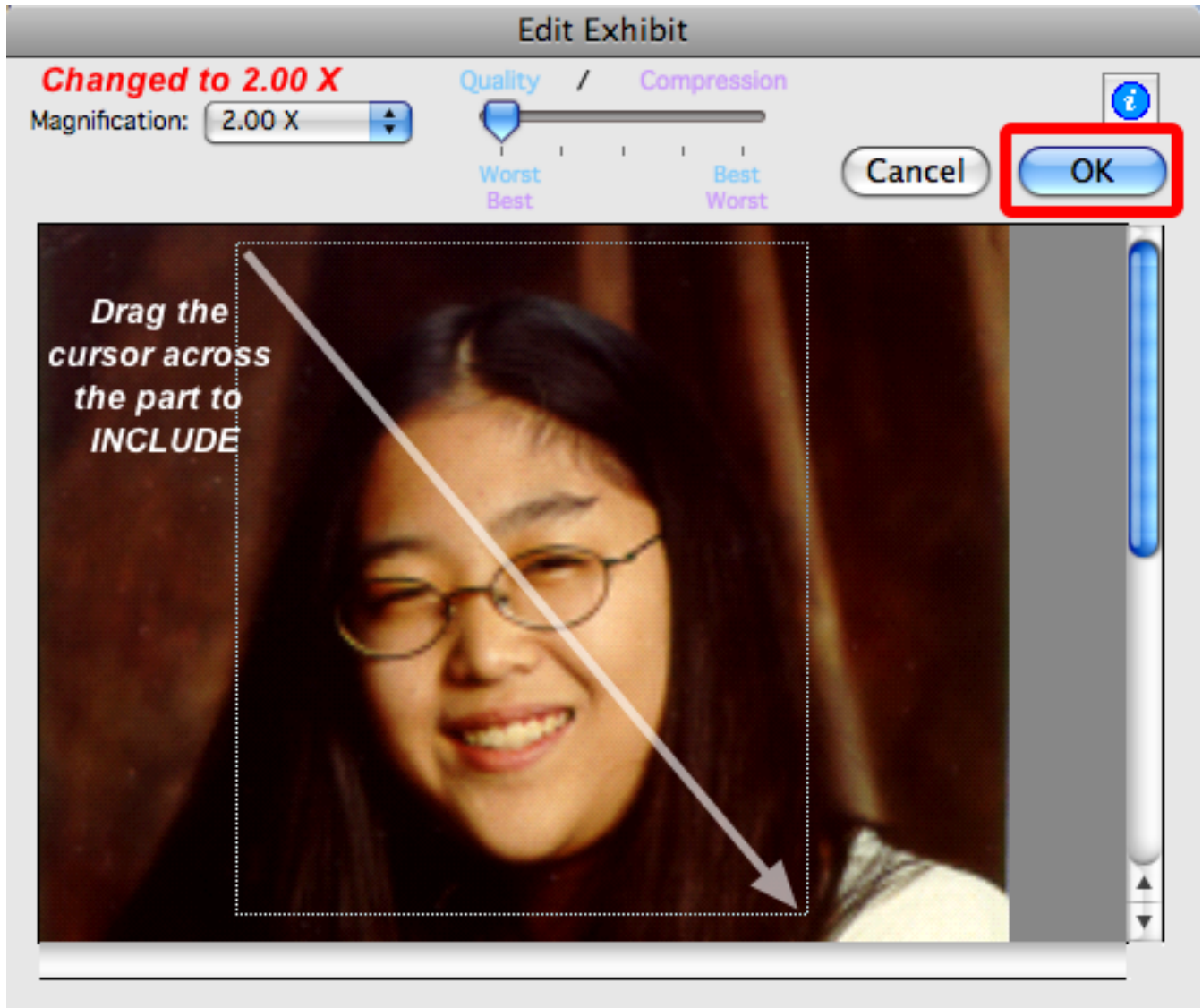



The graphic exhibit displays the image. (This one was edited.)

Alabama, Selma | Student Information



Name: Alabama, Selma ID:   
Timeframe: Summer, 2009 Modified: 6/30/09   
Domain: Personal   
Topic: Student Information

Grade: Pre-K

Intro...   
Enrolled   
Exit Date

Advisor   
Home Rm   
Locker

Transp. Drives   
Browse   
May Ride w/Student Driver





Alternately: Click the graphic exhibit to place a blue focus on it. On the Actions menu, choose Create From.

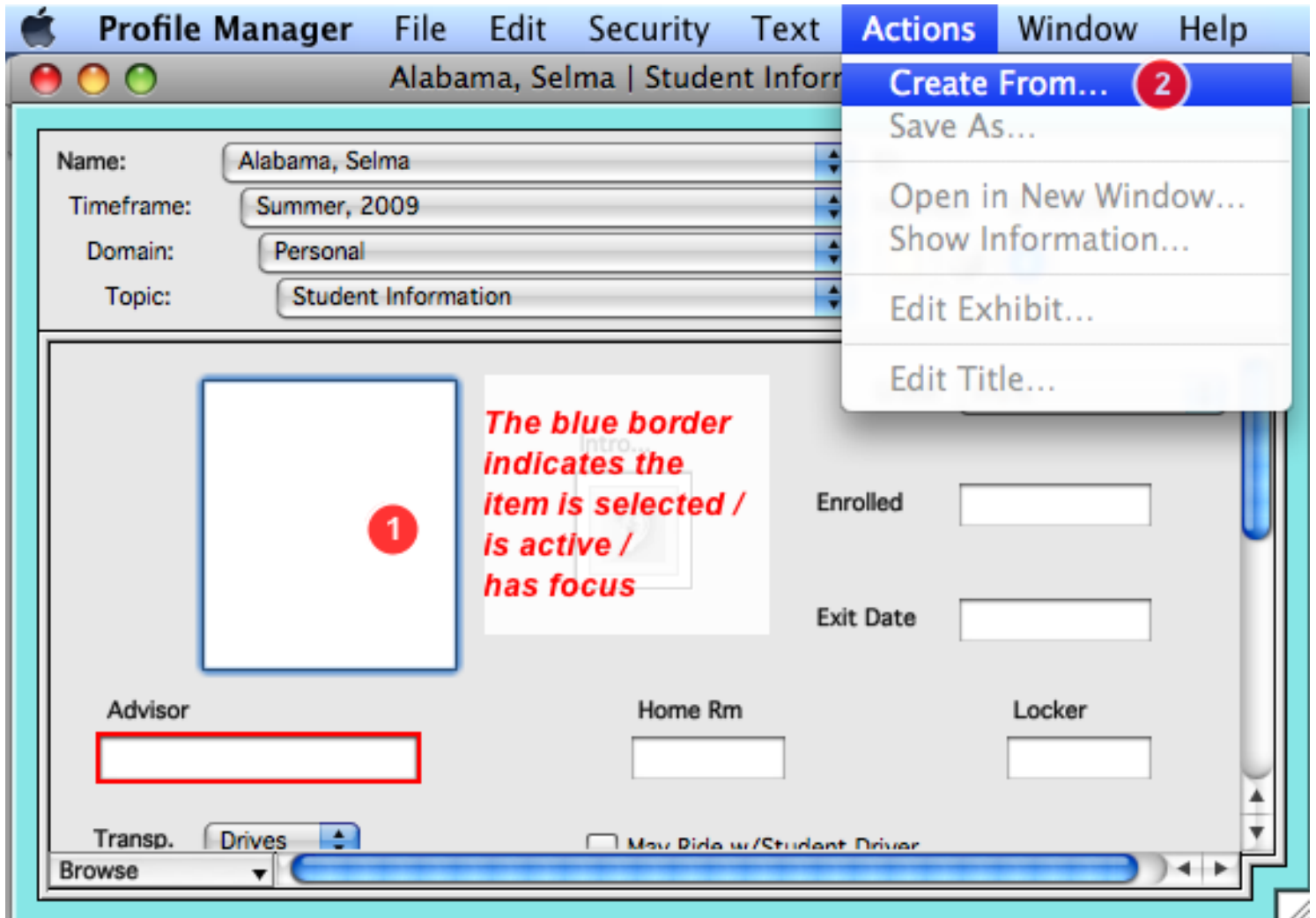



Select the image and click Open.

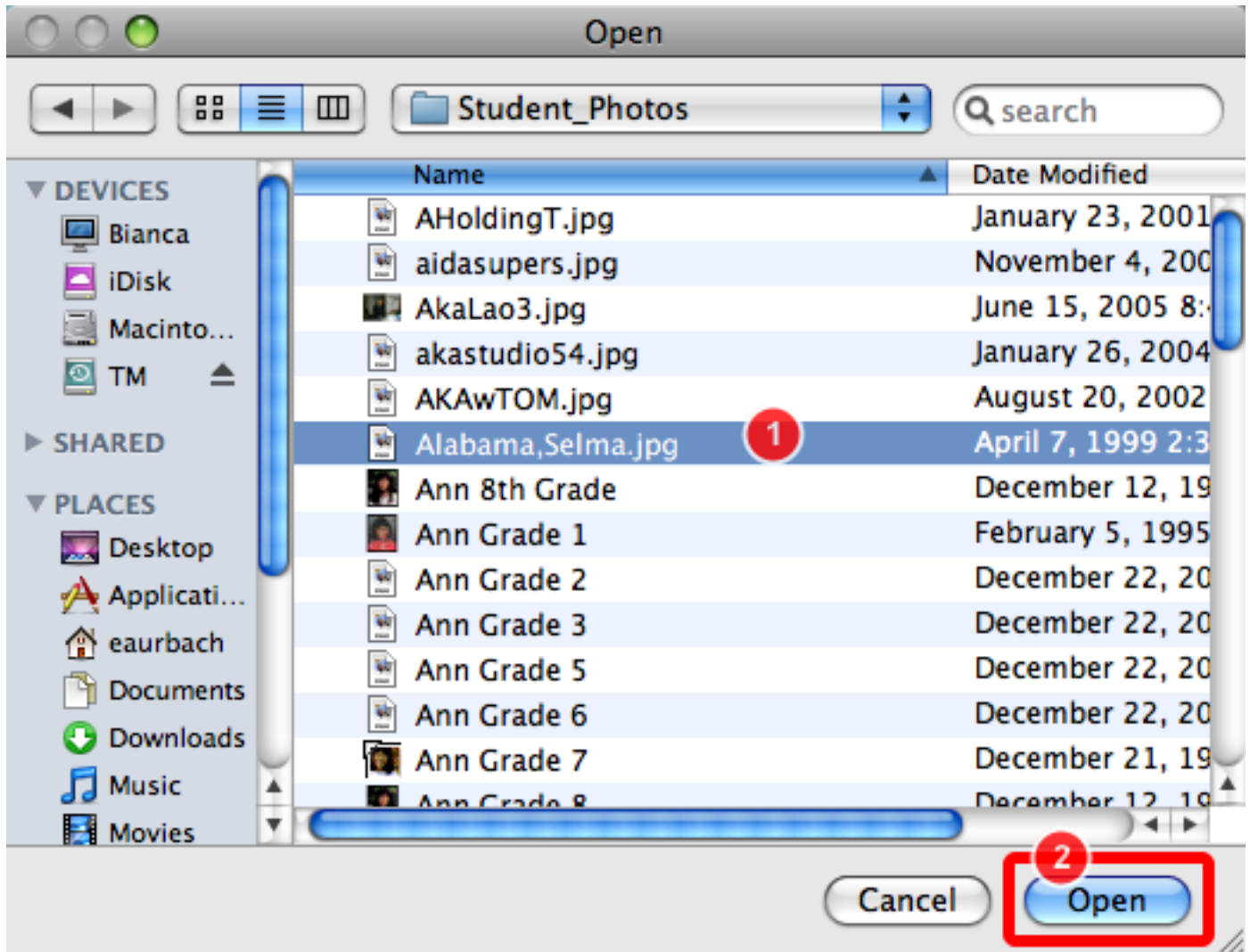



Edit the image, or not, and click OK.

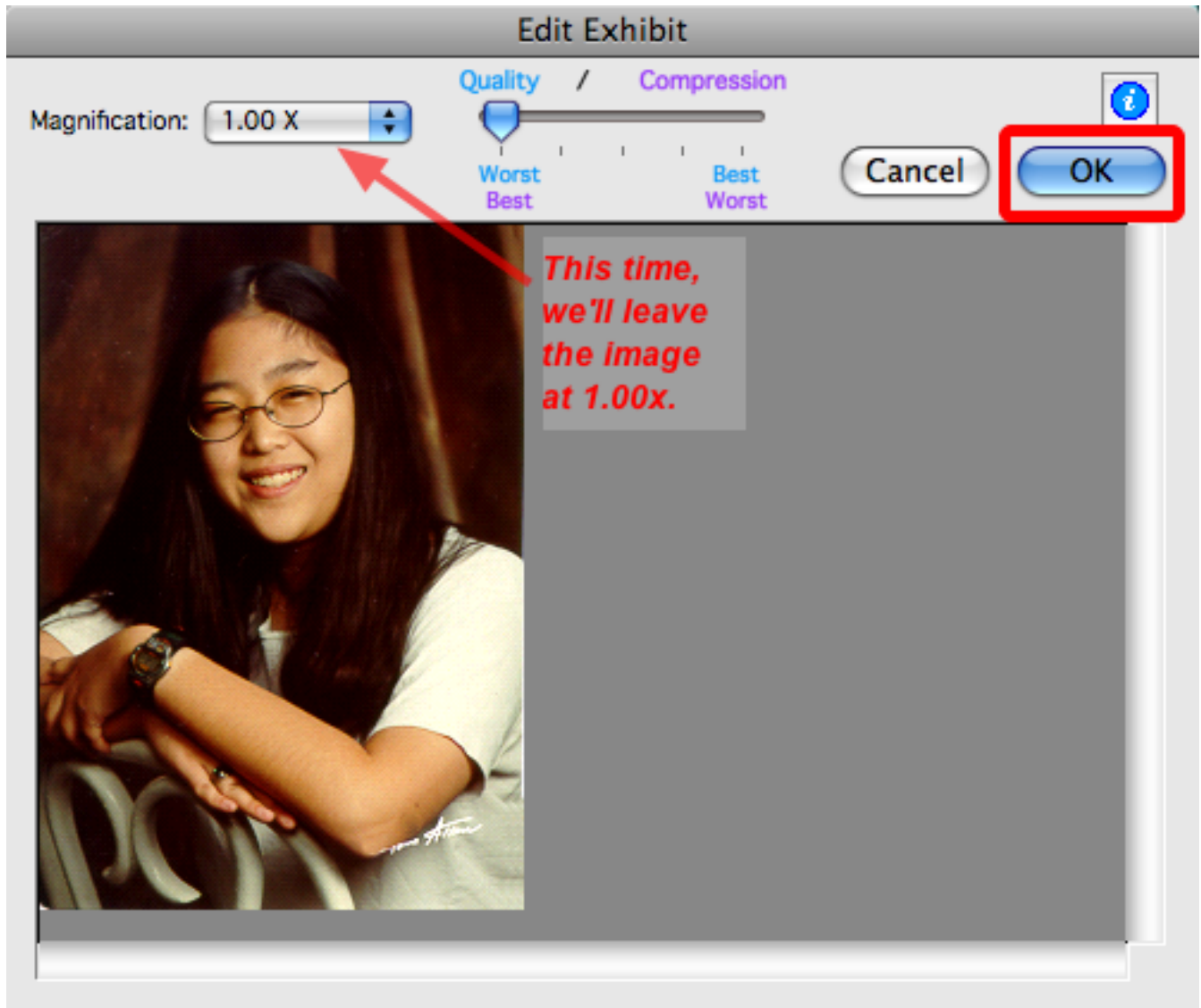





The image appears in the graphic exhibit. (This one was not edited/cropped.)

Alabama, Selma | Student Information

Name: Alabama, Selma ID: ID:  
Timeframe: Summer, 2009 Modified: 6/30/09  
Domain: Personal  
Topic: Student Information

Grade: Pre-K

Intro...  
  

Enrolled:   
Exit Date:

Advisor:   
Home Rm:   
Locker:

Transp. Drives  May Ride w/Student Driver

Browse